UTA
UNIVERSITY
TECHNICAL
ASSISTANCE



STERLING URBAN PARK

SUMMER 2019

REVITALIZING A HISTORIC BUSINESS DISTRICT WITH PUBLIC SPACE





Inclusive

Multi-Generational

The city of Sterling was donated a parcel of land that formerly housed a gas station. The parcel lies in the heart of the historic downtown business district which has seen significant re-investment and revitalization in recent years. The city hopes to transform the site into a welcoming public plaza that is inclusive to residents and visitors alike in Sterling and greater Logan County.

CONTACT US!

e. cccd@ucdenver.edu

t. 970-305-7805

w. cap.ucdenver.edu/cccd

University of Colorado **Denver**

CU IN THE CITY

COLORADO
Department of Local Affair
Division of Local Government

UTA
UNIVERSITY
TECHNICAL
ASSISTANCE

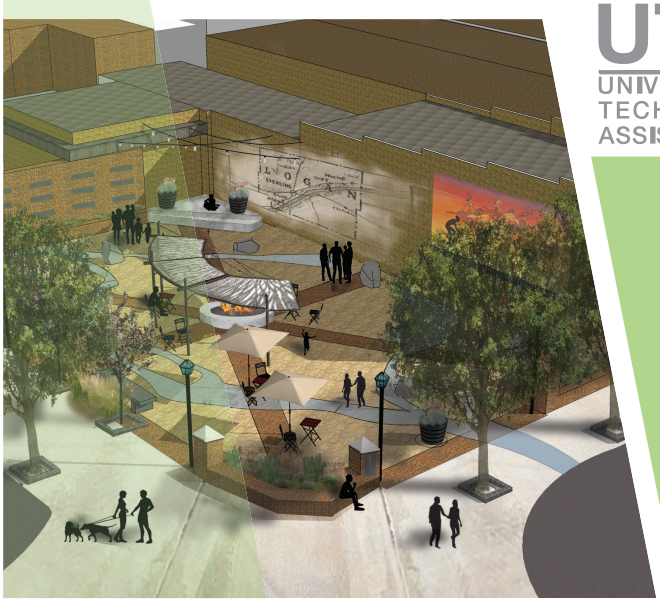

DOLA East Region //
Sterling, CO

UTA Supervisor:
Jennifer Kovarik

DOLA Regional Manager:
Greg Etl

Community Representative:
Don Saling, City Manager





PROJECT TEAM

Landscape Architecture Intern
Kendrick Wyman

Landscape Architecture Intern
Chelsea Gieryic

The preferred final design concept creates a welcoming public space. A large fire pit and custom shade structure hold the center of the plaza and will attract visitors throughout the year. A donor wall will be a key element in the plaza, along with comfortable seating and a small stage. Pedestrian scale brick pillars help welcome visitors at the entrance along Main Street.